Gilbert Riley
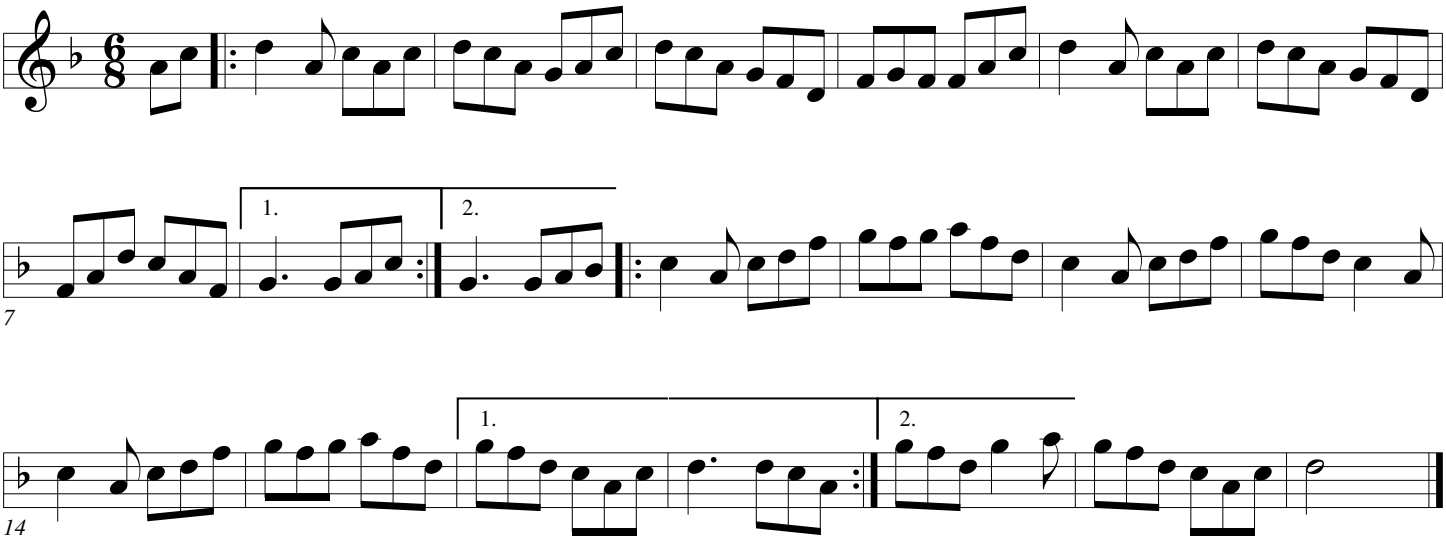
Randal Bays
taught by Kay L.
2020