The Linen Cap
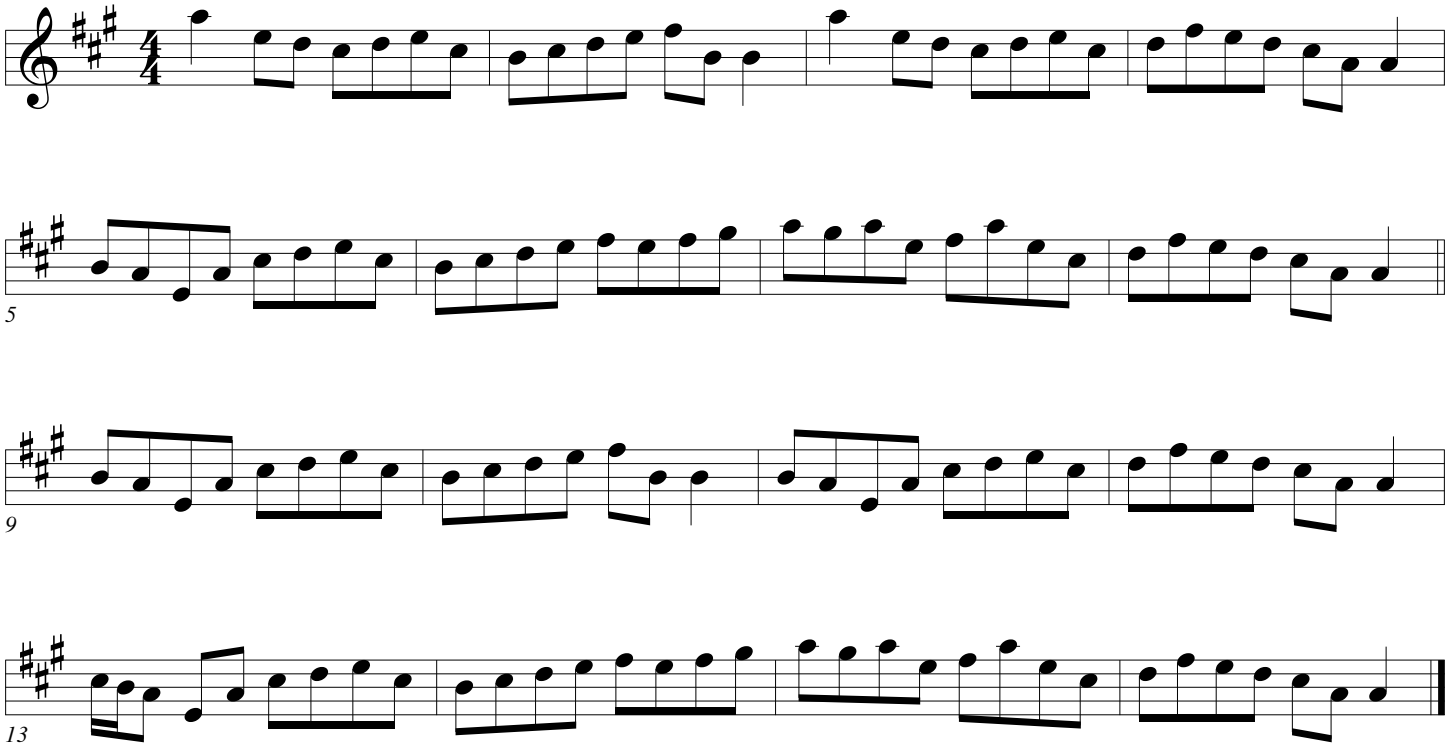
taught by Kerry
2020